

Rosefield Solar Farm

Environmental Statement

Volume 3
Chapter 4: Alternatives and Design Evolution Figures

APFP Regulation 5(2)(a)
Planning Act 2008
Infrastructure Planning
(Applications: Prescribed Forms
and Procedure) Regulations 2009
EN010158/APP/6.3
September 2025
Rosefield Energyfarm Limited



ES Volume 3: Figures

Chapter 4: Alternatives and Design Evolution

Drawing number	Revision number	Drawing title	Scale
4.1	01	Stage 1 Zonal Masterplan	1:25,000 @ A3
4.2	01	Stage 2 Zonal Masterplan	1:30,000 @ A3
4.3	01	Stage 2 Zonal Masterplan Scenario 1	1:10,000 @ A3
4.4	01	Stage 2 Zonal Masterplan Scenario 2	1:10,000 @ A3

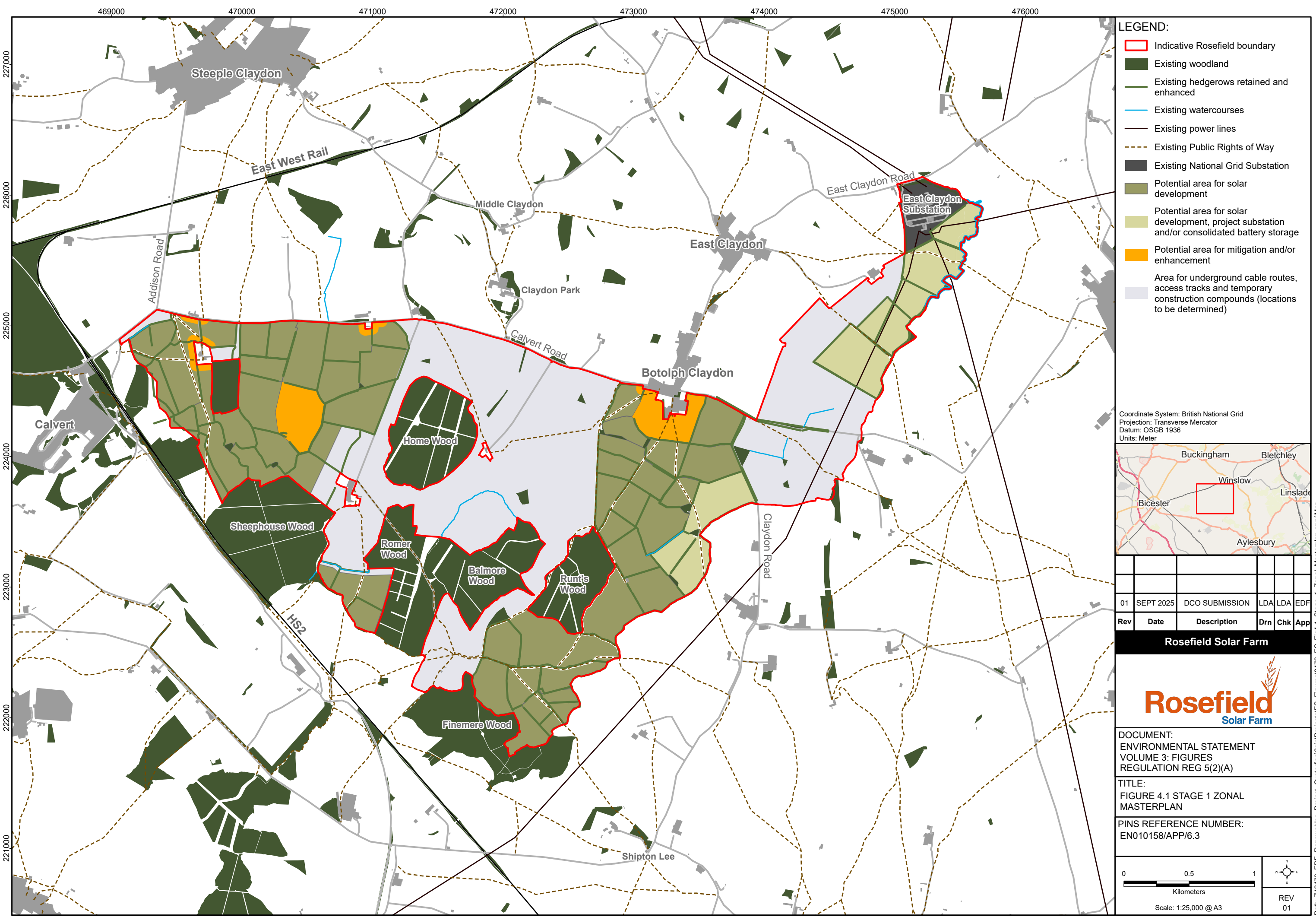

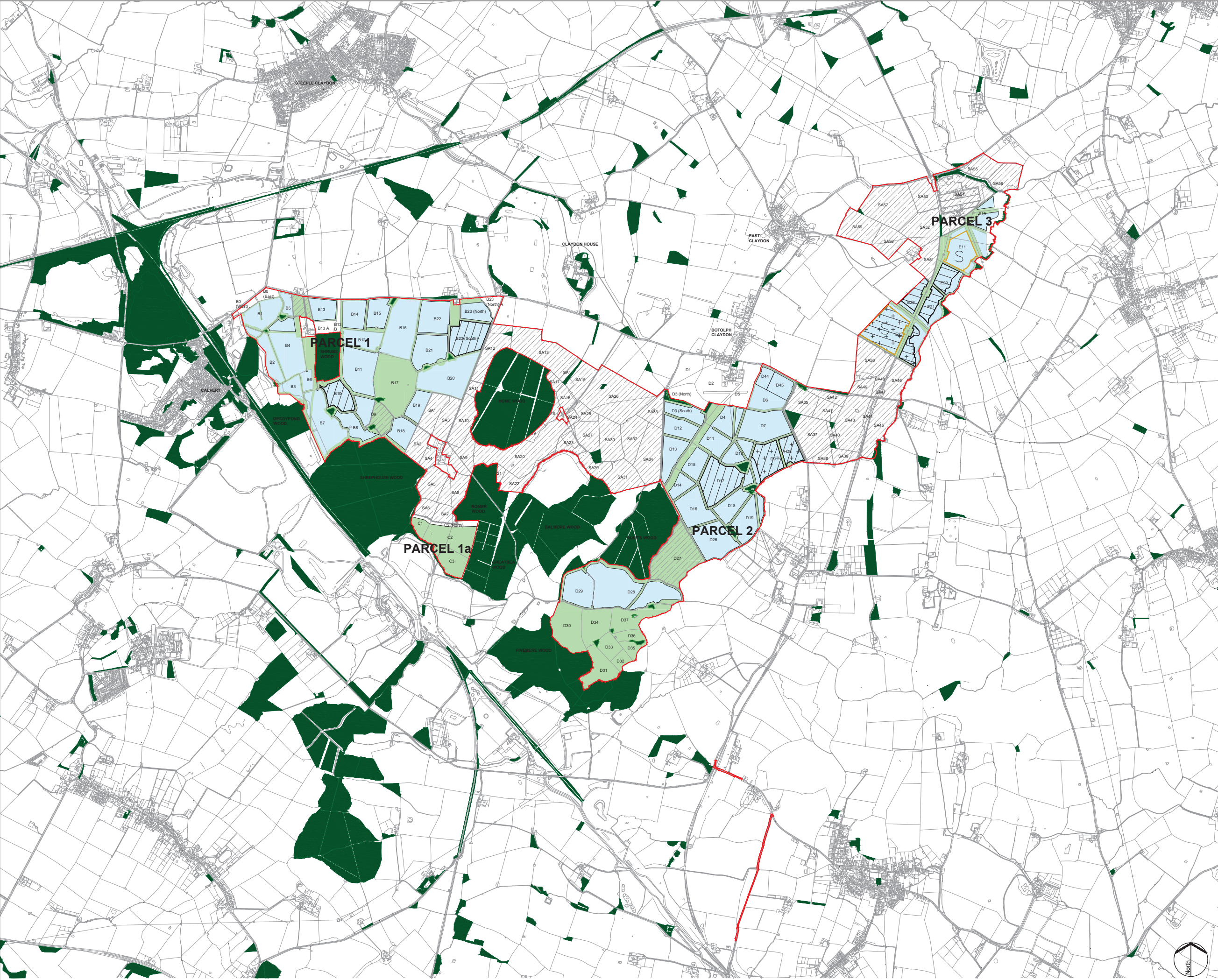

KEY:

- Indicative Site Boundary
- Indicative area for Solar PV development
- Indicative area for mitigation and/or enhancement
- Indicative siting zone for BESS
- Indicative siting zone for Main Collector Compound
- Indicative siting zone for Satellite Collector Compounds
- Indicative siting zone for Rosefield Substation
- Area for underground cable routes and / or access tracks and temporary construction compounds (locations to be determined)
- Existing Woodland

- NOTES:**
- The location of features shown are indicative only. Exact locations to be confirmed on site.
 - Additional features may be present on site that have not been identified on the topographical plan.
 - Parameter plan drawings are based on OS MasterMap information.
 - The following components are not shown on the drawing: internal cable route corridors, boundary fencing and CCTV, inverter and transformers and switchgear compounds, internal access tracks, drainage, construction access and compounds.

01	SEPT 2025	DCO SUBMISSION	LDA	LDA	EDF
REV	Date	Description	Drm	Chk	App

Rosefield Solar Farm



DOCUMENT:
ENVIRONMENTAL STATEMENT
VOLUME 3: FIGURES
REGULATION 5(2)(a)

TITLE:
FIGURE 4.2
STAGE 2 ZONAL MASTERPLAN

PINS REFERENCE NUMBER:
EN010158/APP/6.3

SCALE : 1:30,000 @ A3

REV:
01

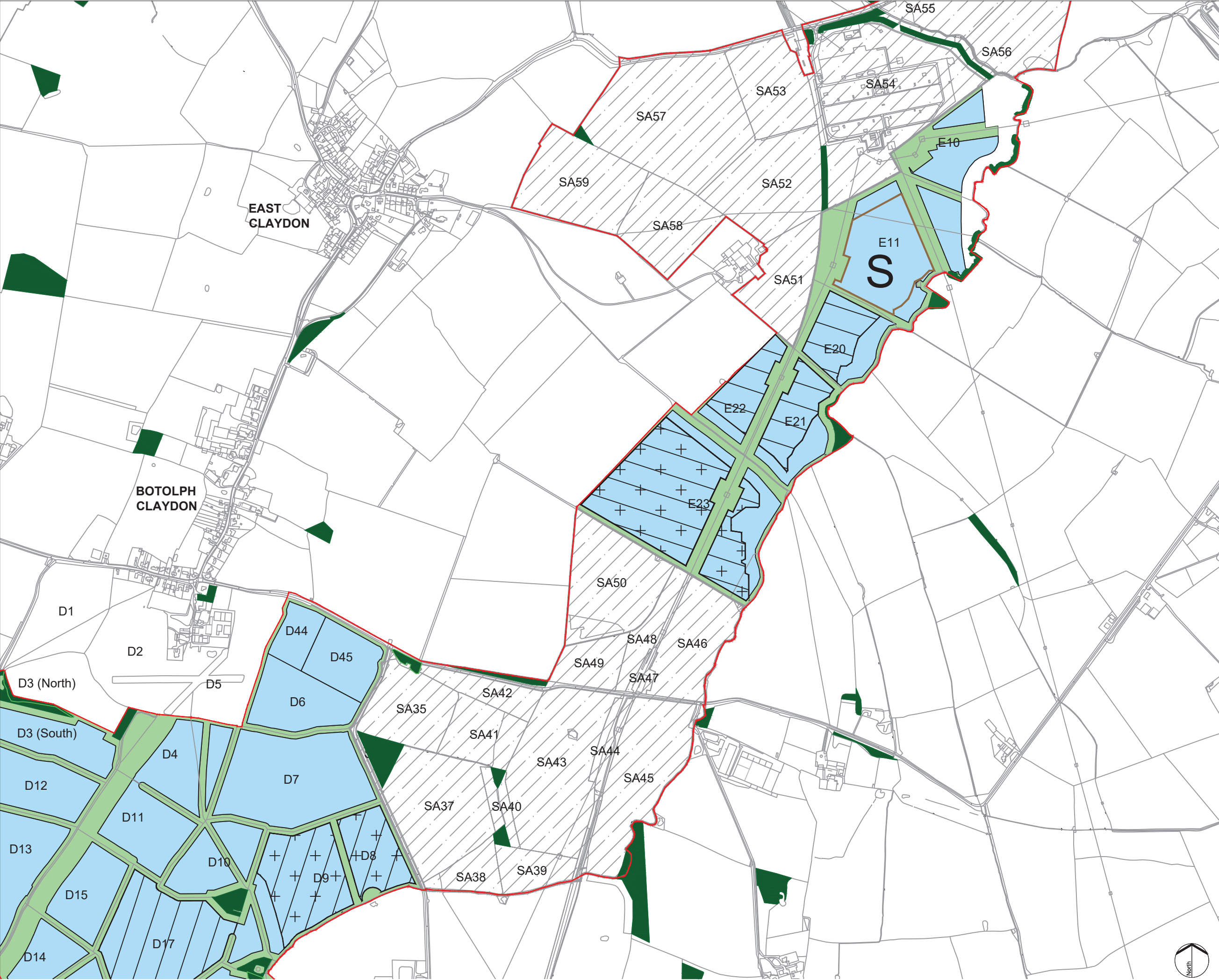

KEY:

- Indicative Site Boundary
- Indicative area for Solar PV development
- Indicative area for mitigation and/or enhancement
- Indicative siting zone for BESS
- Indicative siting zone for Main Collector Compound
- Indicative siting zone for Satellite Collector Compounds
- Indicative siting zone for Rosefield Substation
- Area for underground cable routes and / or access tracks and temporary construction compounds (locations to be determined)
- Existing Woodland

- NOTES:**
- The location of features shown are indicative only. Exact locations to be confirmed on site.
 - Additional features may be present on site that have not been identified on the topographical plan.
 - Parameter plan drawings are based on OS MasterMap information.
 - The following components are not shown on the drawing: internal cable route corridors, boundary fencing and CCTV, inverter and transformers and switchgear compounds, internal access tracks, drainage, construction access and compounds.

01	SEPT 2025	DCO SUBMISSION	LDA	LDA	EDF
REV	Date	Description	Drm	Chk	App

Rosefield Solar Farm



DOCUMENT:
ENVIRONMENTAL STATEMENT
VOLUME 3: FIGURES
REGULATION 5(2)(a)

FIGURE 4.3
STAGE 2 ZONAL MASTERPLAN - SCENARIO 1

PINS REFERENCE NUMBER:
EN010158/APP/6.3

SCALE : 1:10,000 @ A3

0500m

REV: 01

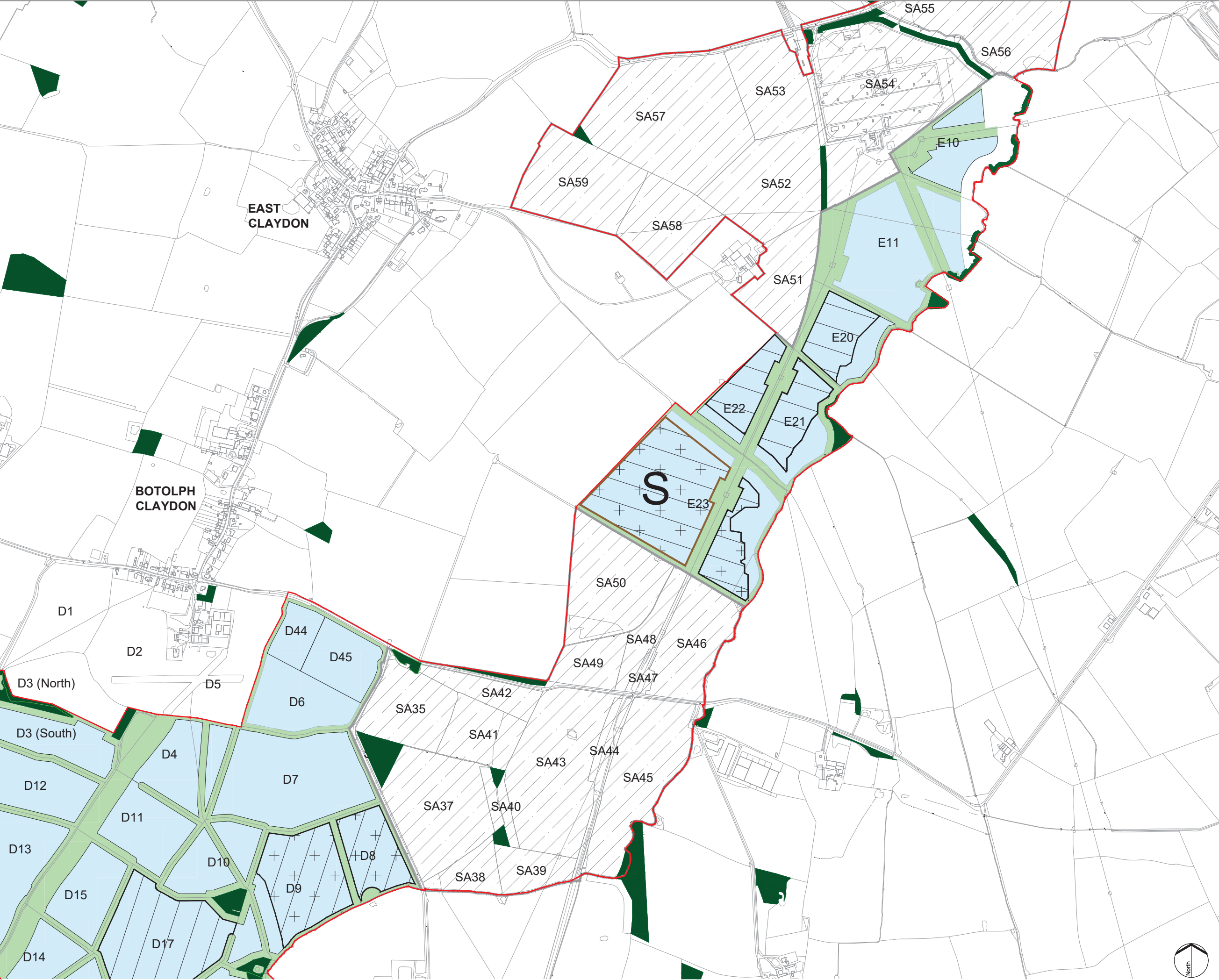

KEY:

- Indicative Site Boundary
- Indicative area for Solar PV development
- Indicative area for mitigation and/or enhancement
- Indicative siting zone for BESS
- Indicative siting zone for Main Collector Compound
- Indicative siting zone for Satellite Collector Compounds
- Indicative siting zone for Rosefield Substation
- Area for underground cable routes and / or access tracks and temporary construction compounds (locations to be determined)
- Existing Woodland

- NOTES:**
- The location of features shown are indicative only. Exact locations to be confirmed on site.
 - Additional features may be present on site that have not been identified on the topographical plan.
 - Parameter plan drawings are based on OS MasterMap information.
 - The following components are not shown on the drawing: internal cable route corridors, boundary fencing and CCTV, inverter and transformers and switchgear compounds, internal access tracks, drainage, construction access and compounds.

01	SEPT 2025	DCO SUBMISSION	LDA	LDA	EDF
App	Date	Description	Drn	Chk	App

Rosefield Solar Farm



DOCUMENT:
ENVIRONMENTAL STATEMENT
VOLUME 3: FIGURES
REGULATION 5(2)(a)

FIGURE 4.4
STAGE 2 ZONAL MASTERPLAN - SCENARIO 2

PINS REFERENCE NUMBER:
EN010158/APP/6.3

SCALE : 1:10,000 @ A3

0500m

REV: P01

